

Inside:

SUPPLEMENTAL

FILES ON CD

SolidWorks 2011

Part I - Basic Tools

Introductory Level Tutorials

Parts, Assemblies and Drawings

Written by: Sr. Certified SolidWorks Instructor
Paul Tran, CSWP, CSWI

FREE CSWP
Preparation Material
For the CSWP
Core Exam

SDC
PUBLICATIONS

www.SDCpublications.com

Schroff Development Corporation

Table of Contents

Copyrights Notices

Disclaimer

Trademarks

Introduction:

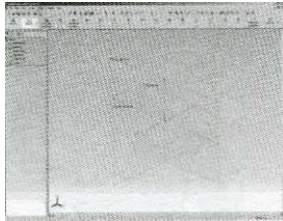

SolidWorks 2011 User Interface	XIII
The 3 references planes	XIX
The toolbars	XX
The system feedback symbols	XXI
The status bar	XXII
2D sketch examples	XXIII
3D feature examples	XXIV

Setting the System Parameters

Chapter 1:

The system settings	1-1
The system options	1-1
The general options	1-2
The drawings options	1-2
The display type options	1-3
The area hatch options	1-3
The colors options	1-4
The sketch options	1-4
The relations / snaps options	1-5
The display / selection options	1-5
The performance options	1-6
The large assembly mode options	1-6
The external references options	1-7
The default templates options	1-7
The file location options	1-8
The feature manager options	1-8
The spin box increment options	1-9
The view rotation options	1-9
The backups / recover options	1-10
The hole wizards / toolbox options	1-10

The file explorer options	1-11
The search options	1-11
The collaboration / advanced option	1-12
Questions for review	1-13

Chapter 2:

Document Templates	2-1
Document properties	2-1
The drafting standard options	2-2
The annotations options	2-2
The dimensions options	2-3
The virtual sharp options	2-3
The tables options	2-4
The bill of materials options	2-4
The detailing options	2-5
The grid / snap options	2-5
The units options	2-6
The colors options	2-6
The material properties options	2-7
The image quality	2-7
The plane display options	2-8
The dimXpert options	2-8
The size dimension options	2-9
The location dimension	2-9
The chain dimension options	2-10
The geometric tolerance	2-10
The chamfer controls options	2-11
The display options	2-11
Saving the document template settings	2-12
Questions for review	2-13



Basic Modeling Topics

Chapter 3:

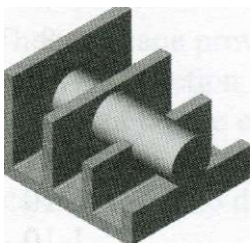

Basic Solid Modeling - Extrude Options	3-1
Tools needed	3-2
Starting a new part	3-3
Changing the background color	3-4
Starting a new sketch	3-5
Sketching the first profile	3-6
Adding geometric relation or constraints	3-7
Adding dimensions	3-9

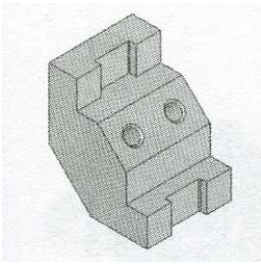

The status of a sketch	3-10
Hiding the sketch relation symbols	3-11
Exploring the different extrude options	3-15
Adding fillets	3-19
Questions for review	3-21
Exercise: Extrude Options	3-22

Chapter 4:

Basic Solid Modeling - Extrude and Revolve 4-1

Tools needed	4-2
Sketching the first profile	4-3
Extruding the first solid	4-3
Cutting the bore holes	4-5
Using mirror	4-6
Adding fillets	4-8
Creating the sub-components	4-9
Revolving the base	4-9
Adding chamfers	4-10
Using the straight slot command	4-13
Create a blind cut	4-15
Adding holes	4-16
Adding more fillets	4-17

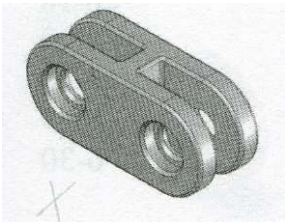

Questions for review	4-19
Exercise: Extrude Boss and Cut	4-20

Chapter 5:

Revolve Parts - Ball Joint Arm 5-1

Tools needed	5-2
Creating the base profile	5-3
Revolving the base	5-3
Mirroring a features	5-5
Adding fillets	5-6
Questions for review	5-7
Exercise: Flat head Screw Driver	5-8

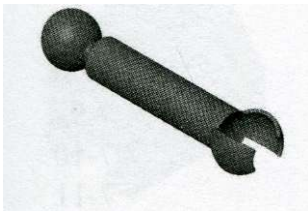

Derived Sketches - Center Ball Joint 5-9

Tools needed	5-10
Creating the base profile	5-11
Revolving the base	5-11
Creating a new plane	5-12
Making a derived sketch	5-12
Positioning the derived sketch	5-13
Adding fillets	5-14
Questions for review	5-15
Exercise: Revolve Parts	5-16

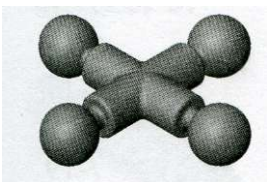

Chapter 6:

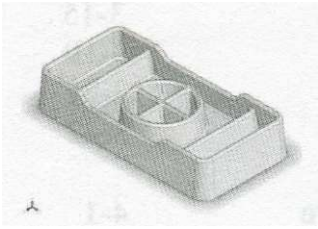

Rib & Shell Features - Formed Tray

6-1

Tools needed

6-2

Sketching the base profile

6-3

Extruding the base

6-3

Creating the side cutout

6-4

Shelling the upper half of the part

6-5

Adding rib features

6-6

Adding fillets

6-7

Shelling the lower half of the part

6-7

Questions for review

6-8

Exercise: Modeling a plastic bottle

6-9

Using the Contour Selection

6-15

Creating the main sketch

6-17

Extruding the base

6-18

Using the contour selection tool

6-19

Hiding the sketch

6-28

Questions for review

6-29

Exercise: Contour Selection

6-30



Chapter 7:

Linear Patterns - Test Tray

7-1

Tools needed

7-2

Sketching the base profile

7-3

Extruding the base feature

7-3

Creating the seed feature

7-4

Creating a linear pattern

7-5

Shelling the part

7-6

Adding fillets

7-7

Questions for review

7-8

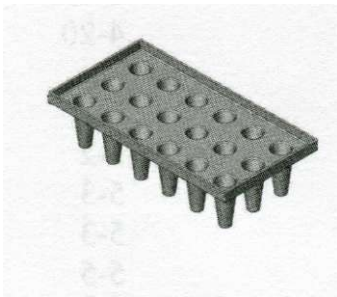

Circular Patterns - Spur Gear

7-9

Tools needed

7-10

Creating the base sketch

7-11

Using dynamic mirror

7-11

Adding relations

7-12

Revolving the base

7-13

Creating the first cut profile

7-14

Using convert entities

7-15

Using trim entities

7-16

Enabling the temporary axis

7-17

Making a circular pattern of the cut

7-17

Adding the key-way

7-19

Using sketch mirror

7-19

Questions for review

7-22

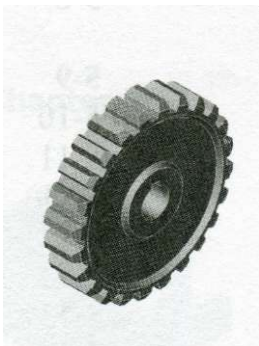

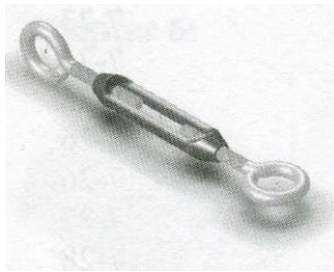

Creating the sweep profile	9-5
Creating the sweep cut	9-6
Mirroring the bodies	9-7
Adding chamfers	9-9
Questions for review	9-10
Exercise: Modeling Threads - Internal	9-11
Exercise: Internal & External Threads	9-13

Chapter 10:

Bottom Up Assembly - Ball Joint Assembly 10-1

Tools needed	10-2
Inserting the 1st component	10-4
Inserting the 2nd component	10-5
Mating the components	10-6
Moving / rotating components	10-7
Adding more components	10-7
Questions for review	10-11
Assembly Exercises: Gate Assembly	10-12
Bottom Up Assembly (Cam Motions I)	10-13
Bottom Up Assembly (Cam Motions II)	10-14

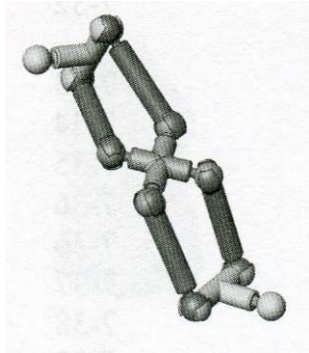

Bottom Up Assembly - Link Assembly 10-15

Tools needed	10-16
Starting a new assembly templates	10-17
Inserting the first component	10-18
Adding other components	10-19
Changing the components colors	10-20
Using the selection filters	10-21
Adding mates	10-22
Making copies of components	10-24
Viewing the mate group	10-25
Rotating components	10-26
Using align vs. anti-align	10-30
Questions for review	10-32
Cam Followers Exercise: Using advanced mates	10-33
LI Final Exam	10-37

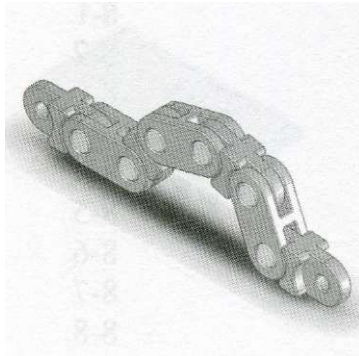

Chapter 11:

Layout Assembly 11-1

Tools Needed	11-2
Opening an existing assembly document	11-3
Activating the layout mode	11-3
Adding a new sketch	11-4
Setting the insertion point	11
Adding relations to the block	11-5

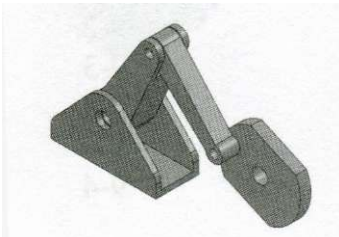

Testing the block	11-7
Converting a block into a component	11-8
Converting other blocks	11-11
Hiding the sketches	11-14
Viewing the assembly motions	11-14

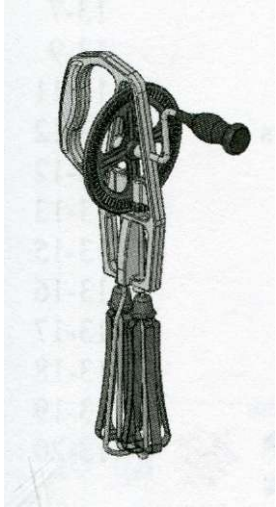

SolidWorks Animator - The Basics	11-15
Switching to the Motion Study tab	11-15
Adding a rotary motor	11-16
Viewing the rotary motions	11-16
Using the animation wizard	11-17
Animating the explode / collapse	11-18
Changing the view orientation	11-21
Creating the flashing	11-25
Changing the shading options	11-27
Looping the animation	11-28
Saving as AVI format	11-29
Viewing with Windows Media Player	11-30

Drawing Topics

Chapter 12:

Drawing Preparations	12-1
Tools needed	12-2
Setting up new drawing	12-3
The drawing interface	12-4
Switching to the sheet format layer	12-5
Switching to the sheet layer	12-6
Setting the drawing options	12-7
Setting the document template options	12-8
Setting the drafting standard options	12-8
Setting the annotation option	12-8
Setting the dimension options	12-9
Setting the centerline / center mark options	12-9
Setting the bill of material options	12-10
Setting the detailing options	12-10
Setting the unit options	12-11
Setting the line font options	12-11
Setting the line thickness options	12-12
Setting the image quality options	12-12
Saving the drawing templates	12-13
Questions for review	12-14

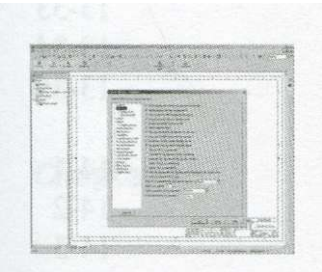

Chapter 13:

Assembly Drawings - Links Assembly

13-1

Tools needed

13-2

Creating a new drawing format

13-3

Editing the format / title block

13-5

Editing the sheet layer

13-6

Changing the drawing paper color

13-6

Browsing the documents

13-7

Adding the exploded view

13-9

Creating the isometric views

13-11

Setting the custom scale to drawing views

13-12

Changing to the shaded view

13-12

Inserting the bill of material (BOM)

13-13

Modifying the bill of material

13-15

Reversing the column headers

13-16

Adding balloons

13-17

Using circular split line balloons

13-18

Questions for review

13-19

Assembly Drawing Exercises

13-20

Assembly Drawing - Alternate Position View

13-23

Tools needed

13-24

Setting up a new drawing

13-25

Setting the custom view scale

13-27

Creating an alternate position view

13-28

Using the alternate position view and configurations

13-30

Adding custom text / annotation

13-31

Creating the isometric exploded view

13-32

Using auto balloons

13-33

Adding a bill of material

13-34

Questions for review

13-35

Chapter 14:

Drawing Views - Machined Block

14-1

Tools needed

14-2

Setting up a new drawing format

14-3

Editing the format / title block

14-4

Modifying existing text

14-6

Adding new text

14-6

Using the view Palette

14-7

Dragging and dropping from the view Palette

14-8

Adding an isometric views

14-9

Moving the drawing views

14-10

Breaking the alignment of the views

14-11

Adding a detail views

14-12

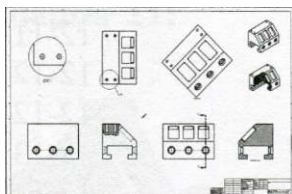
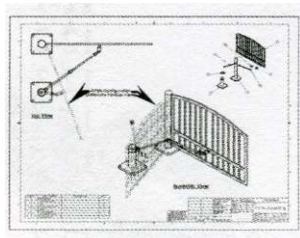
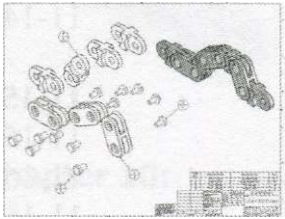

Adding a projected views	14-13
Adding an auxiliary views	14-14
Adding a cross section views	14-15
Showing / hiding the hidden lines	14-16
Creating the broken-out-section views	14-16
Changing configurations	14-18
Adding cross hatch and hatch patterns	14-19
Modifying the cross hatch properties	14-20
Using geometric tolerances and flag notes	14-22
Using the modifying and hole symbols	14-23
ANSI symbols description	14-24

Detailing - Machined Block Details **14-26**

Tools needed	14-27
Inserting the model dimensions	14-28
Re-arranging the dimensions	14-29
Adding center marks	14-31
Adding datum feature symbols	14-32
Using the hole callouts	14-34
Adding the geometric tolerances	14-34
Tolerances / precisions	14-38
Adding surface finishes	14-40
Adding notes	14-41
Changing the document fonts	14-42
Questions for review	14-44
Exercise 1 Modeling and Detailing	14-45
Exercise 2 Modeling and Detailing	14-46
Fastener Callouts	14-47
Thread Nomenclature	14-48
Reference reading: G D & T for Parts and Assemblies	14-49

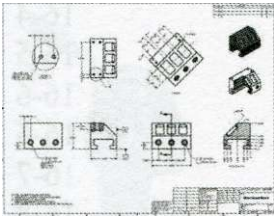

Chapter 15:

Sheet Metal Drawings - Post Cap **15-1**

Tools needed	15-2
Starting a new drawing sheet	15-3
Inserting the 3 standard views	15-4
Creating the isometric and flat pattern views	15-5
Adding a detail view	15-6
Adding the ordinate dimensions	15-7
Inserting the model dimensions	15-7
Adding dimensions to other views	15-8
Creating an isometric flat pattern	15-9
Showing the bend lines	15-10

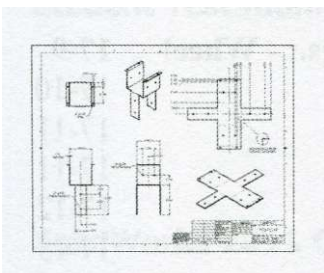

2D to 3D - Convert AutoCAD into SolidWorks

Tools needed

Importing an AutoCAD drawing into SolidWorks

Importing options for DXF / DWG

The 2D to 3D toolbar

Converting the sketches

Aligning the views

Creating the base extrude

Converting the cut features

Hiding the sketches

Questions for review

Exercise: Modeling and Detailing

15-11

15-12

15-13

15-14

15-15

15-16

15-19

15-20

15-22

15-25

15-27

15-28

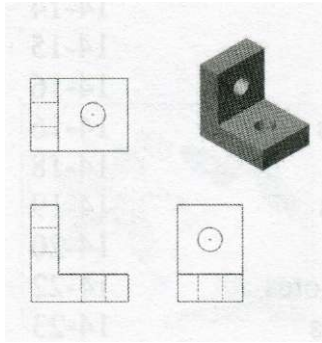

Chapter 16:

e-Drawings - Soft Lock Assembly

Tools needed

Saving a SolidWorks drawing as an eDrawing

The eDrawing user interface

The eDrawing toolbar

The markup toolbar

Playing the animation

Self-executable file type

3D drawing view

New 3D drawing View

Saving the drawing view state

16-1

16-2

16-3

16-4

16-5

16-6

16-6

16-7

16-8

16-9

16-10

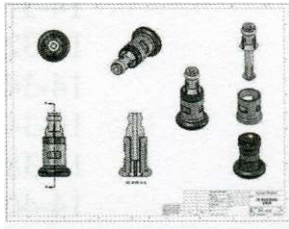

Chapter 17:

Part I Configurations: - Button Assembly

Tools needed

Part Configurations

Changing the pitch of the spring

Assembly configurations

Changing the mate conditions

Drawing configurations

Switching the configurations

17-1

17-2

17-3

17-3

17-5

17-6

17-7

17-8



Part II Part, Assembly & Drawing Configs.: - Wheel

Tools needed

Opening the existing file

Adding new part configurations

Changing the number of spokes

Viewing the part configurations

Assembly configurations

Inserting the Sub-Assemblies

Adding mates to the sub-assembly

17-9

17-10

17-11

17-11

17-12

17-13

17-14

17-16

17-17

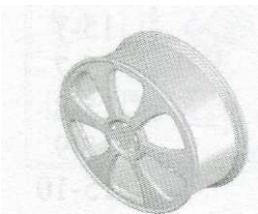

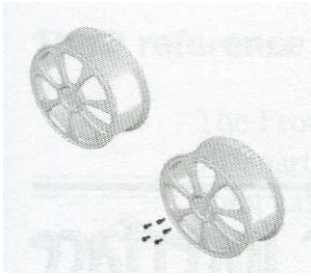

Viewing the assembly configurations	17-19
Starting a new drawing	17-20
Creating the drawing views	17-21
Creating an aligned section view	17-22
Changing the configurations in a drawing	17-25
Adding the annotations in a drawing	17-25

Chapter 18:

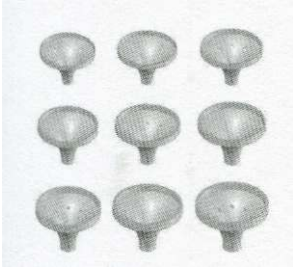

Part -Design Tables 18-1

Tools needed	18-2
Part - design tables	18-3
Opening the an existing part	18-3
Inserting a new design table	18-4
Transferring dimensions to the design table	18-5
Using the excel-based formulas	18-5
Inserting features into the design table	18-7
Viewing the configs. generated by the design table	18-8

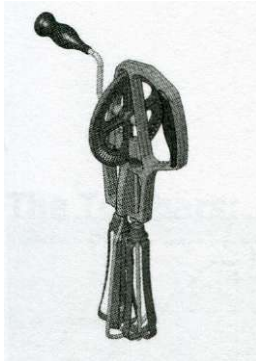

Assembly - Design Tables 18-9

Creating a new assembly design table	18-10
Defining the column headers	18-11
Entering the excel-based parameters	18-13
Viewing the configs. generated by the design table	18-14

Level 2 final exam 18-15

Table of U.S Measures	18-17
Table of U.S Measures	18-18

CSWP Core Preparation Practice

Preparation materials for the CSWP-Core examination	19-1
Part modeling and modifications	19-2
Configurations and design tables	19-20
Bottom up assembly	19-26